

Messages of Hope

2008 Volume 3

Ellie's Gift



Ellie photographed by Kristine Ryan Photography.

Nicole Koerner was on the way to pick up wrapping paper when she got her daughter Ellie's test results. It was just days before Christmas, and the seemingly healthy four-year-old had developed what looked like a rash on her entire body. Hours later, Ellie was being transported to The Children's Hospital of Philadelphia to begin treatment for Acute Lymphoblastic Leukemia (ALL). "The world comes to a screeching halt really quickly," Nicole says. "It took me a week to accept that the tests weren't wrong, and that there wasn't some mistake."

There was no mistake, and Ellie began chemotherapy on Christmas Day. "It's definitely not the Christmas you expect as a parent," says Nicole, as husband Dave and three-year-old son Matthew joined her and Ellie to spend the holiday at the hospital. "The Children's Hospital did an amazing job making us feel at home that day, and a big part of that was the Ronald McDonald Family Room. We had a nice home-cooked dinner on Christmas night," Nicole says. "It's the little things like that you take for granted, that take your mind off of cancer for 5 minutes."

As Ellie spent the next month in the hospital, Nicole rarely was out of her site except to visit the Family Room. "I'd go just to have a change of scenery, a homemade meal, see other families. Otherwise, it's just easy to shut the door and feel sorry for yourself."

Ellie responded very well to her treatment, and the Koerner family knew that they wanted to help support fellow families just like others had helped them. In March, when over 600 of their friends and family attended a benefit for Ellie at Dave & Buster's, they had their opportunity. After covering Ellie's medical bills, the Koerners used the donated funds to establish the Ellie Koerner Leukemia Foundation to help families while their children are being treated for pediatric cancer.

Through Ellie's foundation, the Koerner family gave \$10,000 to the Philadelphia Ronald McDonald House to establish a meal program at the Oncology Family Room. Families will now be treated to Sunday brunches twice a month. "It is so important to us to have a direct impact on families and caregivers. If this program makes someone else smile or feel good, then we have accomplished our mission," Nicole says.

To kick off this partnership, the Koerners hosted a picnic lunch at the Family Room on the Fourth of July – Ellie's fifth birthday. "When this all started, we never envisioned such a happy birthday in a million years," Nicole says. "We are so happy to be able to see the good in all of this, and to be able to teach both of our children about giving in the process." It is a lesson that Ellie will be able to take with her to her first day of school when she starts kindergarten this fall.

The Koerners' goal is to continue the meal program through at least 2010, when Ellie is due to finish her treatments. "The gratitude we feel just goes beyond words. We hope this can show how grateful we are, both saying thank you and supporting families at the same time." If you would like to learn more about Ellie and her foundation, please visit www.onetuffgirl.com.

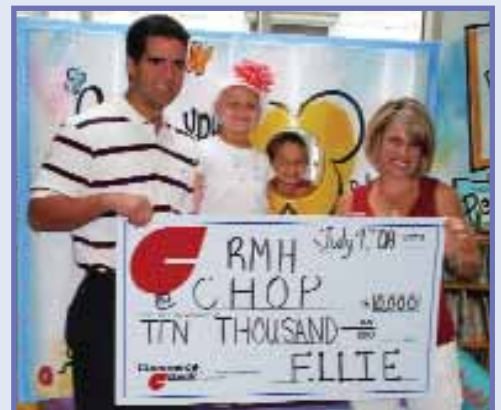

Dave, Ellie, Matthew, and Nicole Koerner celebrate Ellie's birthday with a special gift to PRMH.

A Special Thank You

Everybody can be great. Because anybody can serve. You don't have to have a college degree to serve. You don't have to make your subject and your verb agree to serve.... You don't have to know the second theory of thermodynamics in physics to serve. You only need a heart full of grace. A soul generated by love. ~Martin Luther King, Jr.

PRMH offers a very special thank you to our Board members who retired in June. Together, they have almost 100 years of combined volunteer Board service with our organization. Whether they were greeting a family, making crafts with the children, attending Ronald McDonald Camp, fundraising, implementing new programs, or analyzing financial statements, we are truly grateful for these graceful hearts.

Gini Peltz*	34 years of service
Suzanne Root*	22 years of service
Carole Gleklen	16 years of service
Lynn Deming	11 years of service
Wilson Braun	7 years of service
Jim Kepple	5 years of service

*Former Board Presidents



Drawing by Jessica O'Halleran, age 12



PRMH is proud to support the internship programs of local Philadelphia colleges and universities. Each year, a Social Work Intern from

the University of Pennsylvania School of Social Policy and Practice shadows our Social Worker Helen Reese for the academic year. This year, we are pleased to welcome Tai Meisel, pictured, to our team.

Meet the New President of the PRMH Board

On July 1, 2008, Bradley K. Moss was elected to a two-year term as the President of the Board of the Philadelphia Ronald McDonald House. Brad joined the Board in 1993. He has served as the Board's secretary and vice president and has chaired a number of committees.

Brad is a graduate of Chestnut Hill Academy, Wesleyan University, and The Dickinson School of Law. Prior to being appointed by Governor Rendell as a judge on the Court of Common Pleas of Philadelphia County, he was a partner at Mesirov Gelman Jaffe Cramer & Jamieson and at Schnader Harrison Segal & Lewis. He also practiced law at White and Williams. In 1996, Brad was elected as a judge on the Philadelphia Municipal Court, where he currently serves as the supervising judge of the Court's civil division.

Brad is married and is the father of two teenage boys. His appreciation of the House's important mission and his many years of devoted service as a member of the Board will serve him well during his term. We extend our warmest welcome to Brad as he begins his tenure as our newest Board President.



Ronald McDonald Camp Update

Dear Camp Friends,

With August behind us, our campers and counselors have returned home with a week full of fond memories and new experiences. It is my pleasure to say that RMC 2008 was a huge success. Our t-shirts were tie-dye, and our theme was Mardi Gras which made for some very colorful pictures. Look for the photos in our next issue. In the meantime, here are a few interesting tidbits about RMC 2008:

- 175 campers joined us in the Poconos this year.
- 125 were returning campers.
- 93 campers were male and 82 were female.
- 99 staff members helped our campers have a safe, fun, and very memorable week.
- The same 99 staff members left with memories that will last a lifetime.

Carolann Costa
Director of Camp Operations





Philadelphia magazine's
DESIGN HOME 2008

The Philadelphia Ronald McDonald House Committee for *Philadelphia* magazine's Design Home 2008® thank all who visit and hope that you enjoy exploring the house and its many amenities. Tickets are on sale now at www.philarmh.org and all proceeds benefit the

Philadelphia Ronald McDonald House and its mission of serving families whose children are receiving treatment at area hospitals.

Our participation is the result of the organization and planning efforts of Sherry Litwer, Project Manager for *Philadelphia* magazine; Brad Guidi, Guidi Homes; and our own PRMH Design Home Planning Committee. This team effort brought together the many faces of PRMH representing staff, volunteers, the Board of Directors, The Friends of The Philadelphia Ronald McDonald House, and the Weekend Managers. Thanks to all for their tireless dedication to making *Philadelphia* magazine's Design Home 2008® a success!



Philadelphia magazine's Design Home 2008® Patrons

The Philadelphia Ronald McDonald House Committee for Philadelphia magazine's Design Home 2008® thanks the wonderful patrons who made our participation possible.

Corporate Patrons

- Anne C. Scardino/Belle Maison Design, LLC
- Joan and Mike Emmi
- McDonald's in Lansdale: Downtown and at the Ralph's Corner Shopping Center, Cheryl and Frank Franco, Owner Operators
- McNeil Consumer Healthcare
- Mid Atlantic Family Restaurants

Individual Patrons

- Mrs. Regina Avallone
- Merrill and Judy Brown
- Margaret Cronan and Jonathan Agree
- Annemarie Cutler
- James Degnan
- Mr. and Mrs. George E. Deming, III
- Dr. and Mrs. Eric Scott Dunn
- Hank and Arlene Friedman
- Don and Carol Gleklen
- Dena and Morey Goldberg
- Robert A. Goldenberg
- Henry and Donna Gonzalez
- Mr. and Mrs. Harvey Hoffman
- Marie Sten Katevatis and Peter Katevatis
- Michele and Bill Lloyd
- Stephen and Salli Mickelberg

- The Montufar Family
- Beatrice O'Donnell
- Tamar Olitsky
- Lisa and Harvey Ostroff
- Marge Patterson
- Gini and Stu Peltz
- Sheri and Ken Resnik
- Christopher and Amy Roak
- Pat and Lida Rosle
- Linda and Ronald Sherr
- Jean and David Soll
- Loretta Stoebenau
- Eleanor Thompson, Esq.
- Mike and Tracy Trudgeon
- Connie and Syd Willson
- Andy and Mindy Wilson
- Sheila and Arthur Zamkoff

In-Kind Donors

- Blackfish
 - Laser Cosmetics
 - Neil Deery
 - Philadelphia Museum of Art
 - S. Walters Packaging
 - The Sporting Club at the Bellevue
 - Taylor Rental Media/All Event Party Rental.com
 - University of Pennsylvania Museum of Archaeology and Anthropology
- Incomplete listing of in-kind donors.*

Restaurant Partners

Make a day out of the Design Home! The following restaurants are offering special deals and discounts to visitors of Philadelphia magazine's Design Home 2008®. Visit www.philarmh.org for more details.



Spring House Tavern
Corner of Bethlehem and Sumneytown Pikes
Spring House, PA
215.646.1788



Bocelli Restaurant
521 Plymouth Road
Gwynedd Valley, PA
215.646.9912



The William Penn Inn
Rte. 202 and Sumneytown Pike
Gwynedd, PA 19436
215.699.9272

A special thank you to Connie Willson for her outstanding hard work and dedication as the PRMH Event Chairperson of Philadelphia magazine's Design Home 2008®. Connie was supported by the Design Home Committee including members: Judy Brown, Annemarie Cutler, Joan Emmi, Rita Gock, Juan Guerra, Kelly Hays, Abbie Hoffman, Linda Parry, Pat Rosle, Ellie Thompson, and Mindy Wilson.



8th Annual Hit 'Em for the House



Hit 'Em for the House Breaks Fundraising Record

After a day of rousing competition, an overwhelming spirit of philanthropy, and remarkable generosity, The Friends of the Philadelphia Ronald McDonald House raised a record \$265,000 at its 8th Annual Hit 'Em for the House.

The Friends proudly hosted 160 golfers and 70 tennis players at the Philadelphia Cricket Club on June 2 in an event that culminated with an awards dinner. Pat Ciarrocchi of CBS 3 served as emcee to a dynamic crowd of over 200 guests. The dinner included live and silent auctions, raffle drawings, and an awards presentation to this year's presenting sponsors Evie and Ron Krancer. The evening concluded with a live auction when Harvey Ostroff encouraged the crowd to give big for the House. The auction included a trip for two to Los Angeles to see Jay Leno's final performance, the chance to be a USA Air Combat fighter pilot for a day, a trip to NY Fashion Week, a 50" plasma HDTV from Bob & Ron's Worldwide Stereo, a stunning canary crystal and diamond Judith Ripka ring, and much more!

The Friends have earmarked these funds for various charitable commitments to the House, which include operating expenses, the Friends Family Emergency Fund, the H.O.P.E. Award, the second House at Front & Erie, and the Cardiac Family Room at The Children's Hospital of Philadelphia.

The Friends Council continues to grow and welcomes the interest of those who would like to participate. For more information, please contact Friends' Co-Presidents Judy Brown at jbrown7779@comcast.net or Annemarie Cutler at accutler@comcast.net.



Left to right: Event Co-Chairs Erica Peruzzi and Lisa Ostroff, Pat Ciarrocchi of CBS 3, and Friends President Judy Brown



PRMH Board Member Michele Lloyd and Golf Chair Annemarie Cutler



Marc Glass inspects a football signed by 17 of the Philadelphia Eagles, an autographed Mike Richards jersey, and an autographed Brad Lidge hat.



Left to right: Co-Chair Erica Peruzzi, Event Sponsor Ron Krancer, Co-Chair Lisa Ostroff, and Event Sponsor Evie Krancer



Golfers enjoy lunch before teeing off.



Left to right: Mindy Wilson, Abbie Hoffman, and Judy Brown



Presenting Sponsor

Evie and Ron Krancer

Touring Pros

The Annenberg Foundation

Scratch Golfers

Abramson Family Foundation
David Cutler Group
Morton and Gina Sand Foundation

Hole In One Club

Sharyn and Richard Berman
Louis N. Cassett Foundation
Cozen O'Connor
Lynne and Bill Garbose
Harriet and Ron Lassin
Robin, Gary, Stefanie and Rick Lassin
MSR Imports Inc.
Gini and Stu Peltz
Jane and Jim Sutow and Family
TRION
Nancy and Richard Wolfson

Double Eagle Society

Drexel e-Learning
JoAnn, Peter, Bonnie and Stacey Friedman and
Friedman Schuman, Attorneys at Law
Judi and Bruce Goodman/Goodman Properties
Alison Korman Feldman and Marc Feldman
Susan and Michael Schurr
Cathy and Larry Altman
Mindy and Andy Wilson - Joshua, Jordan, and Justin

Eagle's Nest

Samuel D. Cozen Memorial Fund
Delmac Management Corporation
Joan and Mike Emmi
Firsttrust Bank
The Harrow Family
The Hartford Group Benefits Division
Health Advocates, Inc.
ICS - www.ICS4.com
Tudy and Hy Kahn
KPMG LLP
Montgomery Benefits Group

Morgan Stanley Private Wealth Management
Obermayer Rebmann Maxwell & Hippel LLP
Signature Restaurants by Georges Perrier and Chris Scarduzio
Erica and Bill Peruzzi
RR Donnelley and Sons
SCP Partners
SRM Entertainment
Strategic Logistics Staffing/The Ostroff Family
TECHNI-TOOL, INC.
Veritable, LP
Etta and Gene Waldman

Connoisseur's Corner

Anonymous
Stephen and Noah Bachow
Ceil and Richard Blumenthal
Canada Dry Delaware Valley Bottling Company
The Cozen-Resnik Family - We love the RMH
Annemarie, Jennifer, and Brooke Cutler
Hinda and Eric Haskell
Rita and Richard Jacoby
Joseph Levine & Sons
Allen Kronstadt

Birdie Brigade

Amerimar Enterprises, Inc.
Chapel Steel
Comcast
Hilary and Richard Cooper - With Our Appreciation
Debbie and Michael Coslov
The Dalck and Rose Feith Family
E-Z STORAGE/Nolan Brothers of Texas, Inc.
Jamie and David Field
Fishman and Tobin
Joan and Bob Goldenberg
Harriet Carter Gifts, Inc.
Brad Ingerman, Esq.
LaFrance Corp.
Tamar and Stephen Olitsky
PAREC-CYMA Group, Inc.
Pincus Family Foundation
Susan and Daniel Raynor
Dominique and Jeffrey Reiff
Suzanne Root
Judy and Marvin Rounick
Marcia and Ronald Rubin
Sandra Solomon

Grand Slammers

Evie and Steve Barson
CMS Companies
On-Site Staffing

PAR-ticipants

Amy Miller Interior Design
Ardmore Toyota/Central City Toyota/Paul Bros. Auto Body
Asher & Company, Ltd. CPAs
Regina Avallone
Savran Benson LLP
Bryna and Fred Berman
Blank Rome LLP
Madison and Loren Blank
Judy and Merrill Brown
Charlotte and Bud Cook - In Memory of Noreen Cook
Barbara and Howard Davis
Lisa and John DeBella
Donna and Barry Feinberg
Kathy and Ed Fernberger
Harriet and Robert Fox
Susan and Gary Gevurtz and Children,
In Loving Memory of Ruth Keene
Raymond and Ellen Goldberg Charitable Foundation
Goldsteins' Rosenbergs' Raphael-Sacks, Inc.
Charles Hess Landscape Architects
HUB International PA and Frank Svitek
Integrations Inc.
Kaplin, Stewart, Meloff, Reiter & Stein
The Keane Organization, Inc.
The Levy Family
Mallin Panchelli Nadel Realty, Inc.
Morgan Stanley
Scott Mustin, Esq. of Fineman Krekstein & Harris, P.C.
Sandy and Bernie Nelson, in memory of Richie Nelson
Irma and Robert Blumenthal/Randi and Jon Joseph
S. Walter Packaging Corp.
Scott Contractors, Stephen Scott President
Shemtob Law P.C., Divorce and Family Law Attorneys
Jean and David Sill
Rita and Jerry Sutow
Wachovia Securities/Joseph Bancheri
Tait Weller & Baker LLP
Wood Mode Cabinetry
Wolfson Verrichia Group, Inc.
Woolard, Krajnik, Masciangelo, LLP Certified Public Accountants
Randi Zemsky and Jared Slipman
Sherry and Steve Zlotnikoff



Jane Sutow and Terese Zatzoff, Tennis Co-Chairs



Raffle Co-Chairs Susan Raynor and Rose Bernardo, and Committee Member Veronica Gintel



Auctioneer Harvey Ostroff



Salli Mickelberg and Suzanne Root

We're so thankful for...



The music of emerging harpist Bridget Kibbey filled the air of PRMH in May when Astral Artists held a concert at the Chestnut Street House. Astral Artists is a non-profit organization in Philadelphia dedicated to promoting and developing the most promising classical musicians in the country.



Comcast SportsNet employees pose for a photo after dropping off books for the new reading corner at Front & Erie. The book drive was part of Comcast Cares Day, Comcast's national, company-wide day of service in which tens of thousands of Comcast employees, along with their families, friends, and community partners worked together to make a difference in hundreds of communities across the country.



Local team PA Lighting, shown with Ronald McDonald, along with teams from all over the world joined PRMH and Pro Cycling Tour to kick off the Tour of Pennsylvania Cycling Race with a welcoming reception on June 23.

Thank you to our donors for this event: Taylor Rental Media/All Event Party Rental.com, Affairs To Be Remembered, A Fresh Focus Photography, Estate 12 Vineyards and Winery, Victory Brewing Company, Coca-Cola, Sweet Lucy's Smokehouse, Chili's Grill and Bar, A Full Plate Café, The Double Tree Hotel, Rita's Water Ice, PSAR, and the Philadelphia Fancy Brigades.



Brie Carroll, one of our oncology campers, held her third annual Brie's Buddies Golf Tournament to support Ronald McDonald Camp this year. A special thanks goes to the Richie Nelson Celebration of Life Golf Committee, Keenan's Auto Body, and Beiler-Campbell Realtors for also hosting golf tournaments to benefit all of our programs.



Over 3,200 PRMH supporters came out for Share A Night at the Phillies on May 30. The Phillies generously donated \$11.50 to the House for every ticket sold. Thank you to our sponsors for this event: Double Sponsor - KPMG. Line Drive Sponsors - Aramark, Chadwick Service Company, Cottman Auto, Joan and Mike Emmi, Michele Lloyd, Lor-Mar Mechanical, Munters, Sysco Food Services of Philadelphia, and Tierney Communications.



Representatives from St. Luke's Church, shown here, cooked a delicious dinner for our families at our Chestnut Street House as part of the Guest Chef Program. Every day of the year, groups volunteer to prepare a home-cooked meal for our guests. If you would like to make our families' days a little brighter by providing dinner in the evenings, or breakfast on the weekends, contact Linda Parry at lindap@philarmh.org.

Donations from the Heart



5/1/08 - 6/30/08

\$100,000 and above

St. Christopher's Foundation for Children

\$99,999 - \$50,000

Richie Nelson Celebration of Life Golf Outing

\$49,999 - \$10,000

Mr. Walter Garrison
Philadelphia Phillies Ronald McDonald House Night
Widener Memorial Foundation in Aid of Handicapped Children
Mr. and Mrs. Norman Wolgin
W.W. Smith Charitable Trust

\$9,999 - \$5,000

Beiler-Campbell Realtors
Thomas J. Hetrick Memorial Fund
Sovereign Bank



\$4,999-\$1000

Accommodation Mollen, Inc.
ARC Gloucester County
Nicholas Bottiglieri Memorial Fund
Ms. Lauren Blum
BOC Gases
Cottman Auto
Delmac Management Corporation
Dolfinger-McMahon Foundation
Earl Enterprises
Mr. and Mrs. Michael J. Emmi
Fiberline, Inc. - Organized Giving Committee
Mr. and Mrs. David J. Field
Mr. Chris Gabriel
The Guardian Life Insurance Company of America
Hillside Avenue School
KPMG Consulting
Mr. and Mrs. Ronald Lassin



Mr. Fred Monhman
Mr. and Mrs. Francis M. Mulherin
Theresa Pagano Memorial Fund
Mr. and Mrs. Stuart S. Peltz's 50th Anniversary Tribute
The Dale L Reese Foundation
Mr. and Mrs. Michael P. Riley
Riley Sales, Inc.
Mr. and Mrs. Donald Rush
Emily Spivey Memorial Fund
MBA & MS Association of Temple University
United Cerebral Palsy, Parent Group
York Children's Foundation

\$999 - \$500

121 Direct Response
Alpha Kappa Psi's Corporate Benefit
Allianzgi Distributors LLC
America's Charities
Ken Bethke Memorial Fund



Clara H. Barton PTA of Cherry Hill Township
Chambers Group Printing
Darby Fire Patrol, #2
Fesnak & Associates, LLP
Mr. and Mrs. Donald M. Gleklen
Mr. Jonathan Hancewicz
Loretta Jamieson Memorial Fund
Ms. Taryn L. Kutish & Friends
Mr. and Mrs. Dan Lefler
Lockheed Martin
Wayne R. Looker Memorial Fund
Ms. Michelle Lyons
Mr. and Mrs. Stephen Mickelberg
Emil Midlick Memorial Fund
Mr. and Mrs. James J. Pawlowski
Soll & Soll LLP
United Way of Southeastern Pennsylvania
Mr. William Weingartner
E. A. Wright, Inc.



Due to space limitations, we are unable to list donations of less than \$500.

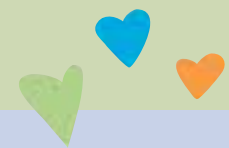

The Art of Healing

Over the course of the last year, there has been a call out to local artists to help us create a warm and welcoming place for families to return to after long and stressful days at the hospital. We received a heartfelt response and are excited to share photographs of a variety of beautiful pieces that were generously donated by artists to brighten the empty walls of our new House at Front & Erie. Many of these artists personally helped to identify the perfect location for their piece and some even assisted in hanging them. In addition, we received generous donations of prints by the Sande Webster Gallery, Turak Gallery, and the Art Partnership. As a result, we are well on our way to creating a calm and nurturing environment for our families within our dining, playroom, and lounge areas at our new home. If you are interested in donating a piece of art for one of our homes, please contact Kelly Hays at kelly@philarmh.org.



Mandala
created by Julian Canuso



Repose by Val Rossman



Yellow Bowl by Nancy Tabas



Riviera Villa with Sail Boats
by Leslie Ehrin



Tapestry
by Robert Haynes



Photography gallery donated by Etta Winograd in memory of Dr. Allen J. Winograd, who created these photographs.



Metamorphosis
by Deb K. Simon



New Day Glass Panel
by Rachel Shoham



Dandelion Fairies
by Lois G. Ehrin

Guest Chefs 5/1/08 – 6/30/08

Abner's
Amy and Friends
Nicci Berry
Beta Delta Chapter of Beta Phi Omega Sorority, Inc.
Blum Family
Buxmont UU Fellowship Small Group Ministry
Building with Books
Camp Counselors
Carol, Joan, and Esther
CATP and Friends
Cheltenham High School Cross Country Team
Chili's Restaurant
Chris and Friends
Barbara Conroy
Cornwells Elementary
Culinary Crossing
Dimensions Data
Cel Drum and Family
Eble Family



EDS
Lisa Fetick and Friends
Friends Select Lower School Committee
Gerry's Gang
Elaine Goldberg
Goldman Family and Pearson Education
Goldman Sachs
Graham Company
Greater Philadelphia PCMA
H and R Block
Hatboro Horsham High School
Hilton Inn at Penn
Hirtle, Callaghan and Company
Holy Innocents St Paul's Church
Hymie's Deli
Alan Howard and Friends
IBC
IPMA
Judy and Maggi
Alan Kober with Family and Friends
Kraman Family and Friends
La Famiglia de Fratelli
Lansdale Catholic High School



Leadership Philadelphia
Lockheed Martin King of Prussia
Lubiejewski Family
M and M Restaurant Supplies
Marva and Sandra
Middle Bucks Institute of Technology
Miller Family
Vidya Mohan
NICU Nurses - St. Christopher's Hospital
Nole's Friends
Notre Dame Club
Omni Hotel
Orefield Middle School Builders' Club
PA Bike Tour
Philadelphia Cares
Philadelphia Magazine
Chrissy Pizzo and Family
PJM Interconnections
Powelton Pizza
Ridge Avenue Youth Group
Roman's Macaroni Grill
Roy's Restaurant
Salon L'Etoile



ShIPLEY School Faculty
ShIPLEY School Students
Siemens
Southampton Kiwanis Club
Southwest Airlines
St. Christopher's Foundation
St. Christopher's Peri-Operative Service
St. Luke's Church
St. Margaret's Kid Kare
Terese and Friends
Trinity St. Patrick's Church
Troise Family and Friends
True Light Fellowship Church
UPENN
Shelly Valenti and Family
Villanova University
Welsh Valley School
West Catholic High School
West Council Pioneers
Williams Family
Willis of PA
Woman's Network of Regional McDonald's
Wordsworth





3925 Chestnut Street, Philadelphia, PA 19104
215-387-8406 www.philarmh.org

Return Service Requested

Non-Profit Org.
U.S. Postage
PAID
Philadelphia, PA
Permit #1891

Upcoming Events - Proceeds Benefit PRMH

Visit www.philarmh.org for details.

September 4 - October 5

Philadelphia magazine Design Home 2008®

Tickets on sale now! More on page 3.

September 21

Barnes and Noble Bookfair and Storytime

Join Robert Weinstock, author of *Giant Meatball*, for a special reading at the Rittenhouse Square location from 2 p.m. to 4 p.m.

September 29

Katie's Crusaders Annual Golf Outing and Auction

Medford Village Country Club, Medford, NJ.

Call 856.985.5017 to register.

October 20

10th Annual George E. Hess Golf Outing

Sponsored by the Graphic Arts Association.

Spring Mill Country Club, Ivyland, PA.

Call 215.396.2300 to register.

October 23

Bloomingdale's The Shopping Benefit

Purchase your \$10 ticket from PRMH to receive 15-20% off at area Bloomingdale's.



PHILADELPHIA
Ronald McDonald House

Reflections from a Long-Term Volunteer

Believe it or not, I just eclipsed my 25th year at the Philadelphia Ronald McDonald House. No need for celebration, but some reflection is appropriate. When I first began, all volunteers were multi-functional; at two per shift you had to be, even though we were "only" covering a maximum of nineteen families in the House. The outside parking lot accommodated seven cars, if they were strategically placed.

We all took phone calls, did desk duty, checked families in, and assisted in any way we could to make our guests comfortable. There were no vans, so we cautiously took guests to The Children's Hospital in our personal cars on a basis of urgency. Male volunteers were definitely in the minority. Guests used common facilities including bathrooms and the two TV sets and generally hung out in the playroom which was also the kitchen.

I became the Thursday night storyteller to all of the children who would put up with my reading. We also played hide and seek, Nerf basketball, had Pac Man contests (when the machine worked) and played other games. Gradually, I specialized in entertaining the children.

The saddest time I can remember was when one of our 17-year-old guests passed away Memorial Day weekend of 1989 after spending most of her life in and out of PRMH. I'll never forget our last conversation when she told me that she did not mind dying, but didn't want to go through the process. Sage thoughts from a teen. I still get choked up thinking about it.

We were thrilled to learn of the House expansion in 1994 as we were always full and often turning families away. With its completion, we began evening shifts of six or more volunteers, and most rooms have bathrooms now. How things have changed!

Gary Clemente
PRMH Volunteer for 25 Years